Wiring Scheme WLED Controller V0.10
WS2801 / APA102 / etc. at 5V, 12V and 24V

Choose the Power Supply dependant on LED count.

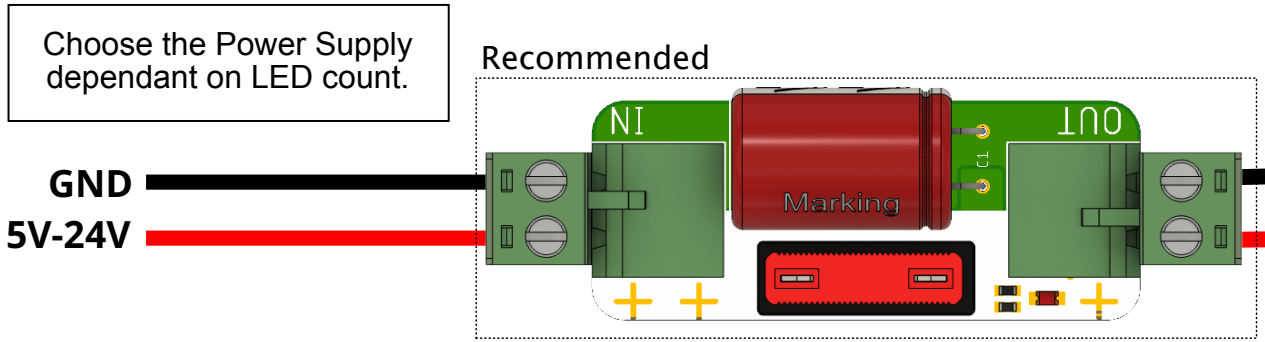

cod.m Fused Power Capacitor Board V0.4
Art-Nr. 90062 1000µF, max. 35V/10A

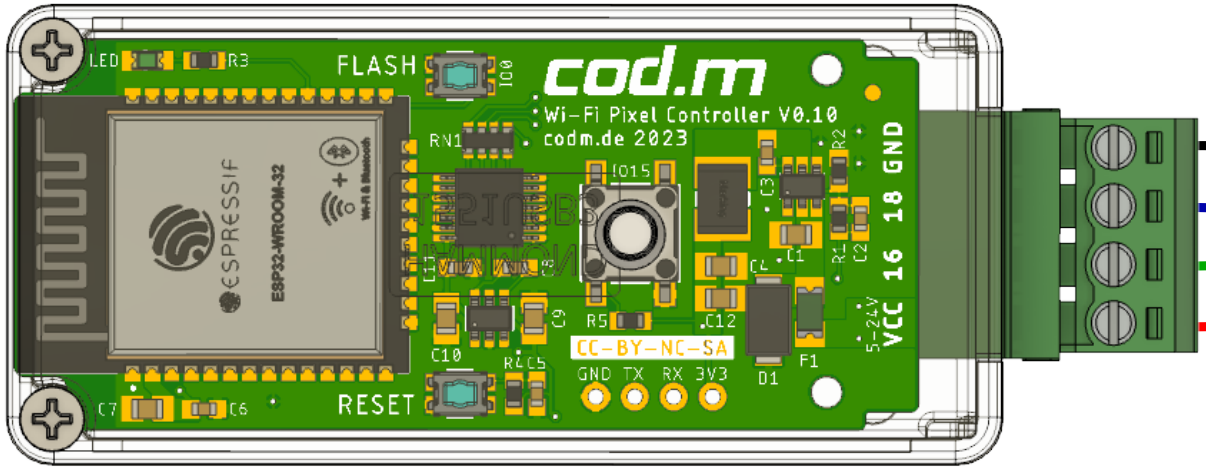

cod.m WLED Controller V0.10 (WLAN/Wi-FI), Art-Nr: 90060

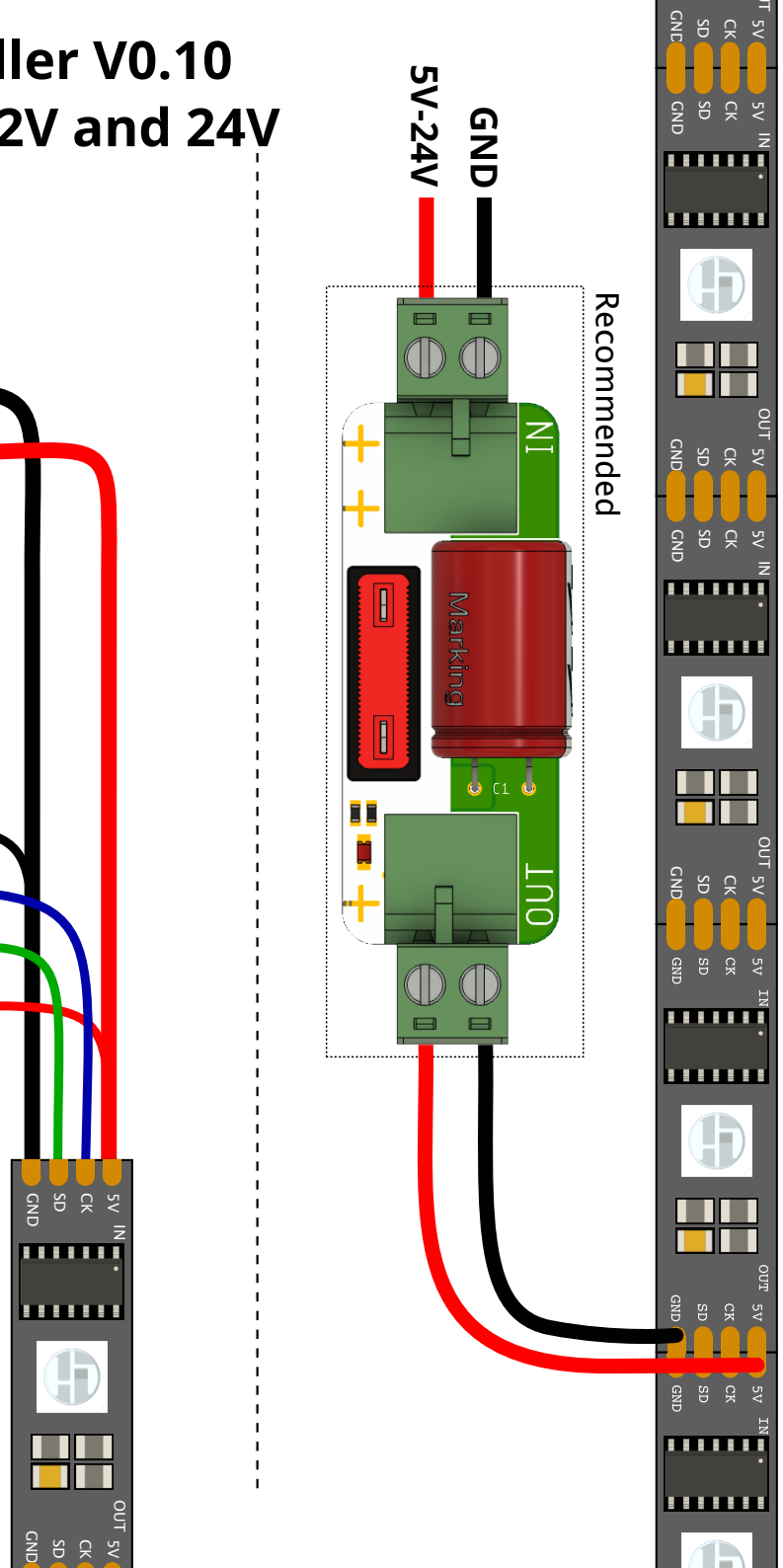

At 60 LEDs/m@5V feed in power every 2.5m, at 60 LEDs/m@12V every 5m.
For every power connection we recommend the Fused Power Capacitor Board. Choose fuses accordingly.

cod.m GmbH, 2023, https://www.codm.de, V1.0